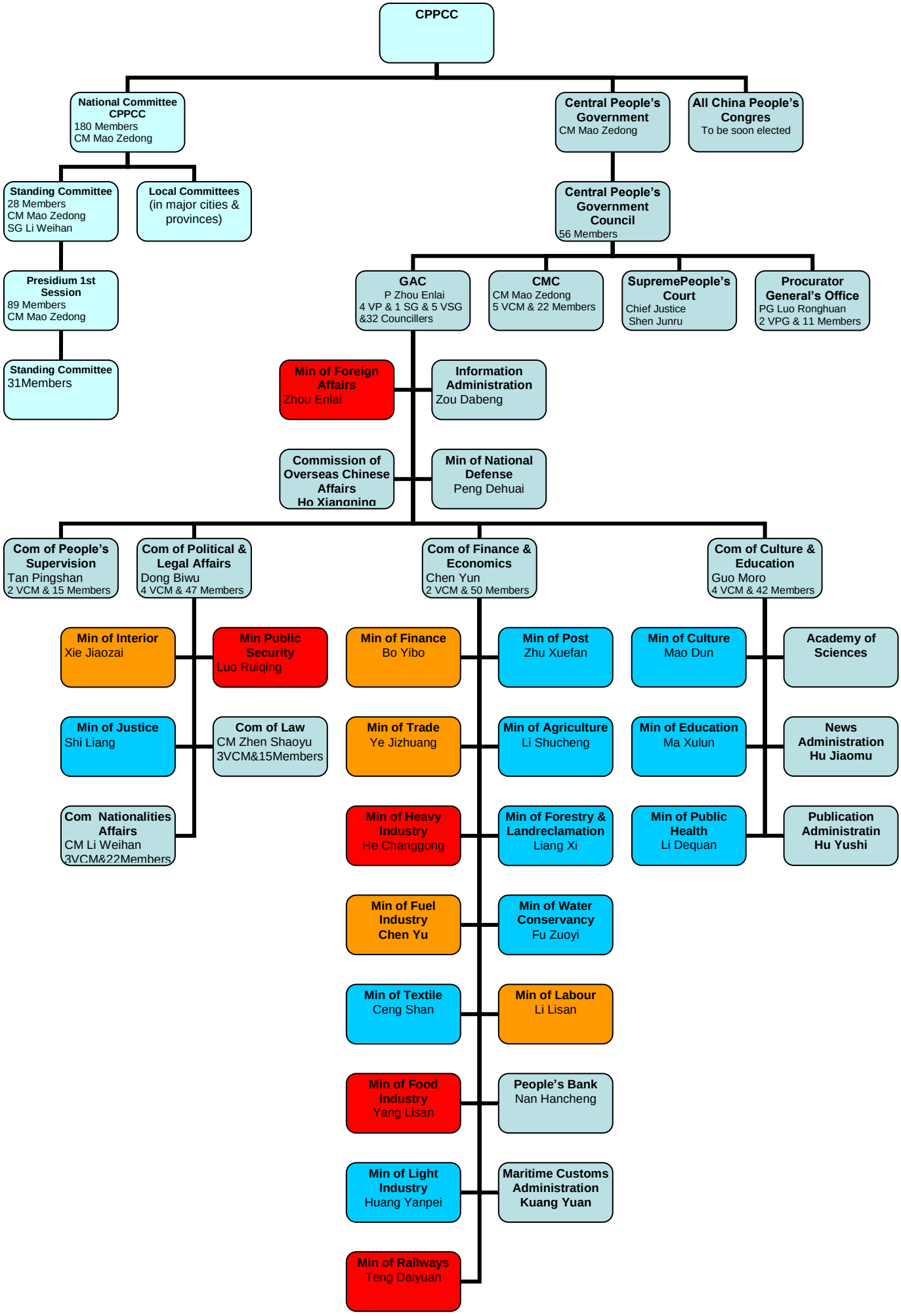
CPPCC
National Committee CPPCC
180 Members
CM Mao Zedong
Central People's Government
CM Mao Zedong
All China People's Congres
To be soon elected
Standing Committee
28 Members
CM Mao Zedong
SG Li Weihan
Local Committees
(in major cities & provinces)
Central People's Government Council
56 Members
Presidium 1st Session
89 Members
CM Mao Zedong
GAC
P Zhou Enlai
4 VP & 1 SG & 5 VSG
&32 Councillers
CMC
CM Mao Zedong
5 VCM & 22 Members
SupremePeople's Court
Chief Justice
Shen Junru
Procurator General's Office
PG Luo Ronghuan
2 VPG & 11 Members
Standing Committee
31Members
Min of Foreign Affairs
Zhou Enlai
Information Administration
Zou Dabeng
Commission of Overseas Chinese Affairs
Ho Xiangning
Min of National Defense
Peng Dehuai
Com of People's Supervision
Tan Pingshan
2 VCM & 15 Members
Com of Political & Legal Affairs
Dong Biwu
4 VCM & 47 Members
Com of Finance & Economics
Chen Yun
2 VCM & 50 Members
Com of Culture & Education
Guo Moro
4 VCM & 42 Members
Min of Interior
Xie Jiaozai
Min Public Security
Luo Ruiqing
Min of Justice
Shi Liang
Com of Law
CM Zhen Shaoyu
3VCM&15Members
Com Nationalities Affairs
CM Li Weihan
3VCM&22Members
Min of Finance
Bo Yibo
Min of Post
Zhu Xuefan
Min of Trade
Ye Jizhuang
Min of Agriculture
Li Shucheng
Min of Heavy Industry
He Changgong
Min of Forestry & Landreclamation
Liang Xi
Min of Fuel Industry
Chen Yu
Min of Water Conservancy
Fu Zuoyi
Min of Textile
Ceng Shan
Min of Labour
Li Lisan
Min of Food Industry
Yang Lisan
People's Bank
Nan Hancheng
Min of Light Industry
Huang Yanpei
Maritime Customs Administration
Kuang Yuan
Min of Railways
Teng Daiyuan
Min of Culture
Mao Dun
Academy of Sciences
Min of Education
Ma Xulun
News Administration
Hu Jiaomu
Min of Public Health
Li Dequan
Publication Administratin
Hu Yushi